

JUL 23 2 17 PM 1947

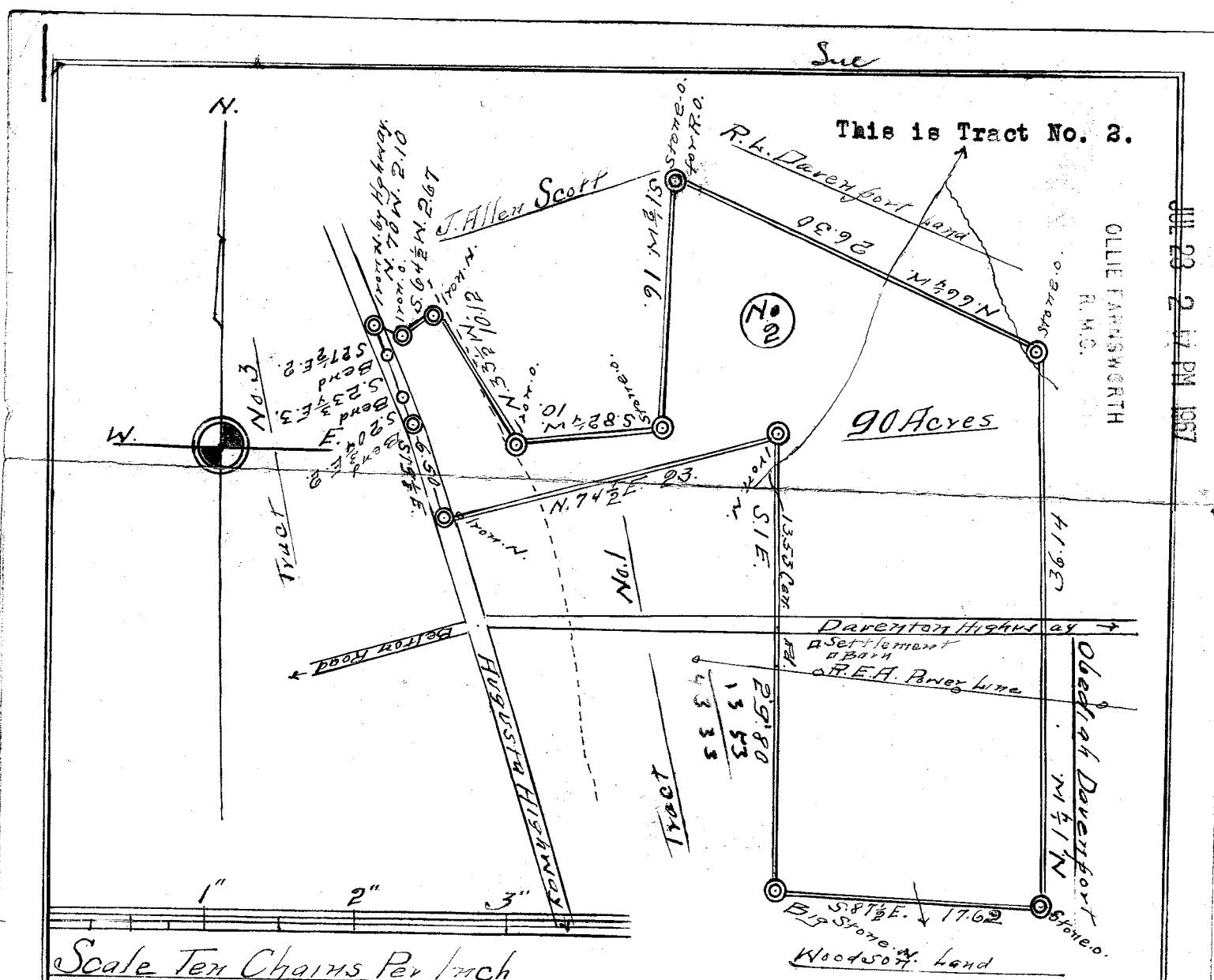

Scale Ten Chains Per Inch

STATE of SOUTH CAROLINA)
GREENVILLE COUNTY)

By request of Mrs. R. A. Knight and others I have made a survey and division of the Mrs. Temple Scott McKittrick home place on the Augusta Road and this is Tract No. 2.

Feb-17-1940

3315 ✓

DIST 20

W. M. Nash
Registered Surveyor

589-1-1-2
Paste in 504 RRR - 67 71.80

602-1-1-6

#3315 Filed This 28 day of July 19 47
And Recorded in Vol. RRR Page 627 at 2:57 M.
Ollie Farnsworth
Register Mesne Conveyance Greenville County, S. C.

67